

# 36 ELM STREET - SOMERVILLE, MA 02143

## SPECIAL PERMIT APPLICATION 25 NOVEMBER 2018

### GENERAL NOTES

1. ALL WORK SHALL BE PERFORMED IN CONFORMANCE WITH ANY AND ALL MASSACHUSETTS STATE AND LOCAL BUILDING CODES, THE AMERICANS FOR DISABILITIES ACT, AND ANY RULES OR REGULATIONS HAVING JURISDICTION OVER SUCH WORK. ALL APPLICABLE REQUIREMENTS IN THESE REGULATIONS SHALL BE FOLLOWED AS IF CONTAINED IN THE CONCEPT DRAWINGS.

2. THE OWNER OR CONTRACTOR SHALL BE RESPONSIBLE FOR OBTAINING ANY PERMITS AND INSPECTIONS REQUIRED FOR THEIR WORK, AND SHALL INCLUDE IN THEIR CONTRACT PRICE ALL COSTS AND COORDINATION NECESSARY FOR SECURING THE PERMITS AND INSPECTIONS.

3. THE CONTRACTOR SHALL VERIFY IN THE FIELD MEASUREMENTS OF ANY AND ALL EXISTING FEATURES, STRUCTURES, SITE GRADES, UTILITIES, OR CONDITIONS AND SHALL COORDINATE ALL NEW WORK IN ACCORDANCE WITH SUCH MEASUREMENTS, AND NOTIFY THE CLIENT AND A/E CONSULTANTS IN WRITING OF ANY DISCREPANCIES BETWEEN DRAWINGS AND FIELD CONDITIONS PRIOR TO COMMENCEMENT OF WORK, AND AT TIME DISCREPANCY IS DISCOVERED.

4. ANY EXISTING ITEMS, EQUIPMENT, AND MATERIALS ON THE PROJECT SITE NOT BEING REUSED SHALL EITHER BE TURNED OVER TO THE CLIENT OR LEGALLY DISCARDED FROM THE PROJECT SITE AT THE CONTRACTOR'S EXPENSE AND ONLY AFTER CONFIRMATION AND APPROVAL BY THE CLIENT.

5. ALL EXISTING CONDITIONS AND NEW WORK SHALL BE PROTECTED FROM DAMAGE DURING ALL PHASES OF THE CONSTRUCTION BY THE CONTRACTOR, AND ANY DAMAGED AREAS SHALL BE REPAIRED TO THE APPROVAL OF THE CLIENT SO AS TO MATCH EXISTING ADJACENT CONDITIONS, AND AT THE EXPENSE OF THE CONTRACTOR.

6. WHERE DEMOLITION CAUSES UNEVENNESS OR VOIDS IN EXISTING STRUCTURE OR CONSTRUCTION TO REMAIN, THE CONTRACTOR SHALL PATCH AND REPAIR ALL DAMAGED AREAS AS REQUIRED TO MAKE READY FOR ANY INSTALLATION OF NEW FINISH WORK AND/OR TO TERMINATE EXISTING CONSTRUCTION.

7. THE CONTRACTOR SHALL MAINTAIN COORDINATION OF ALL WORK WITH OTHER CONTRACTORS AND THE CLIENT TO ENSURE QUALITY OF THE WORK AND TIMELY COMPLETION OF THE WORK.

8. NO EXTRA WORK SHALL BE PERFORMED BY ANY CONTRACTOR WITHOUT PRIOR WRITTEN APPROVAL BY THE CLIENT. ANY EXTRA WORK PERFORMED WITHOUT APPROVAL BY THE CLIENT SHALL BE AT THE CONTRACTOR'S EXPENSE.

9. ANY PROPOSED CHANGES TO THE WORK SHOWN ON THE CONCEPT DRAWINGS SHALL BE SUBMITTED TO THE CLIENT IN WRITING FOR APPROVAL PRIOR TO ANY WORK BEING PERFORMED, AND CONTRACTOR SHALL INDICATED THE DATE, THE PROPOSED CHANGE IN CONTRACT PRICE, AND THE CHANGE IN THE CONTRACT WORK SCOPE.

10. THE CONCEPT DRAWINGS INDICATE THE GENERAL SCOPE OF THE PROJECT INTENT IN TERMS OF THE ARCHITECTURAL AND STRUCTURAL DESIGN. THE DRAWINGS DO NOT NECESSARILY INDICATE OR DESCRIBE ALL ITEMS IN DETAIL AS MAY BE REQUIRED FOR THE PERFORMANCE AND PROPER COMPLETION OF THE WORK SCOPE. THE CONTRACTOR SHALL PROVIDE AND BE RESPONSIBLE FOR ALL NECESSARY MEANS AND METHODS REQUIRED TO PERFORM THE WORK INDICATED IN THESE CONCEPT DRAWINGS.

11. THE CONTRACTOR SHALL BE RESPONSIBLE FOR ADEQUATELY BRACING, SHORING AND PROTECTING ALL NEW AND EXISTING WORK AGAINST DAMAGE, BREAKAGE, COLLAPSE, DISTORTIONS, AND OFF ALIGNMENT ACCORDING TO STANDARDS OF GOOD PRACTICE, SAFETY AND APPLICABLE CODES AND REGULATIONS.

12. THE CONTRACTOR SHALL GIVE A WARRANTY FOR HIS/HER WORK FOR A PERIOD OF ONE YEAR FROM THE DATE OF FINAL COMPLETION.

13. ALL DIMENSIONS SHOWN TO FACE OF FINISH WALL. CONTRACTOR SHALL FIELD VERIFY ALL DIMENSIONS.

14. THE CONTRACTOR SHALL VISIT THE SITE AND BE THOROUGHLY ACQUAINTED WITH THE PROJECT PRIOR TO SUBMITTING A PRICE. ADDITIONAL MONEY WILL NOT BE GRANTED FOR WORK NOT CLARIFIED PRIOR TO BIDDING.

### ENERGY CODE COMPLIANCE

1. THE CONTRACTOR IS RESPONSIBLE FOR PROVIDING STRETCH/ENERGY CODE COMPLIANCE PRIOR TO THE CLOSING OF WALLS. THE PROPER ENERGY CONSULTANT, HERs RATER, OR OTHER ALLOWED PROFESSIONAL SHALL PERFORM THE FINAL INSPECTIONS ASSOCIATED WITH THE CONSTRUCTION REQUIREMENTS AT THE DIRECTION OF THE CONTRACTOR.

2. PROVIDE R-30 INSULATION IN ALL EXPOSED FLOOR JOIST CAVITIES.

3. PROVIDE R-21 INSULATION IN ALL EXPOSED EXTERIOR STUD WALL CAVITIES.

4. PROVIDE R-49 INSULATION IN ALL EXPOSED ROOF JOINT CAVITIES, TYPICAL.

5. PROVIDE R-19 INSULATION IN ALL EXPOSED BASEMENT STUD WALL CAVITIES. INSULATION MUST BE NON-WATER SENSITIVE.

### SOIL TESTING

1. THERE HAS BEEN NO SOIL TESTING PROVIDED TO THIS OFFICE FOR THIS PROJECT. THE ARCHITECT AND STRUCTURAL ENGINEER ACCEPT NO RESPONSIBILITY FOR EXISTING SOIL CONDITIONS.

2. ANY SOIL BEARING CAPACITY OF THIS FOUNDATION SYSTEM IS DESIGNED BASED ON A 2 TON MINIMUM SOIL BEARING CAPACITY. IT SHALL BE THE CONTRACTOR'S OR OWNER'S RESPONSIBILITY TO DETERMINE SUITABLE SOIL AND VERIFY THE BEARING PRESSURE.

3. IF A SUITABLE SOIL THAT CAN WITHSTAND A 2 TON BEARING CAPACITY IS NOT AVAILABLE, THIS OFFICE SHOULD BE CONTACTED BY THE CONTRACTOR OR OWNER FOR A FOUNDATION REDESIGN.

### PERSPECTIVE FACING ELM STREET



### ZONING SUMMARY - RB DISTRICT

	DESCRIPTION	REQUIRED	PROPOSED	COMPLIES
A	SITE	7,500 SF (0.172 ACRES)	6,075 SF (0.139 ACRES)	NO
B	LOT AREA / DU	1,500 SF	2,025 SF	YES
C	MAX. GROUND COVERAGE	50%	37.5%	YES
D	MIN. LANDSCAPED AREA	25% OF LOT	30% OF LOT	YES
E	FAR	1.00	0.92	YES
F	HEIGHT	3 STORIES / 40 FEET	2 1/2 STORIES / 30 FT 8 IN	YES
G	MIN. FRONT YARD	15 FT	10 FT 0 IN	NO*
H	MIN. SIDE YARDS	10 FT MIN. / 20 FT TOTAL	3 FT 7 IN / 23 FT 7 IN TOTAL	NO*
I	MIN. REAR YARD	20 FT	20 FT	YES
J	MIN. FRONTAGE	50 FT	50 FT	YES
K	MIN. PERVIOUS AREA	35% OF LOT	60% OF LOT	YES

\*EXISTING NON-CONFORMITY AT FRONT YARD AND RIGHT SIDE YARD SETBACKS

### LOCUS MAP

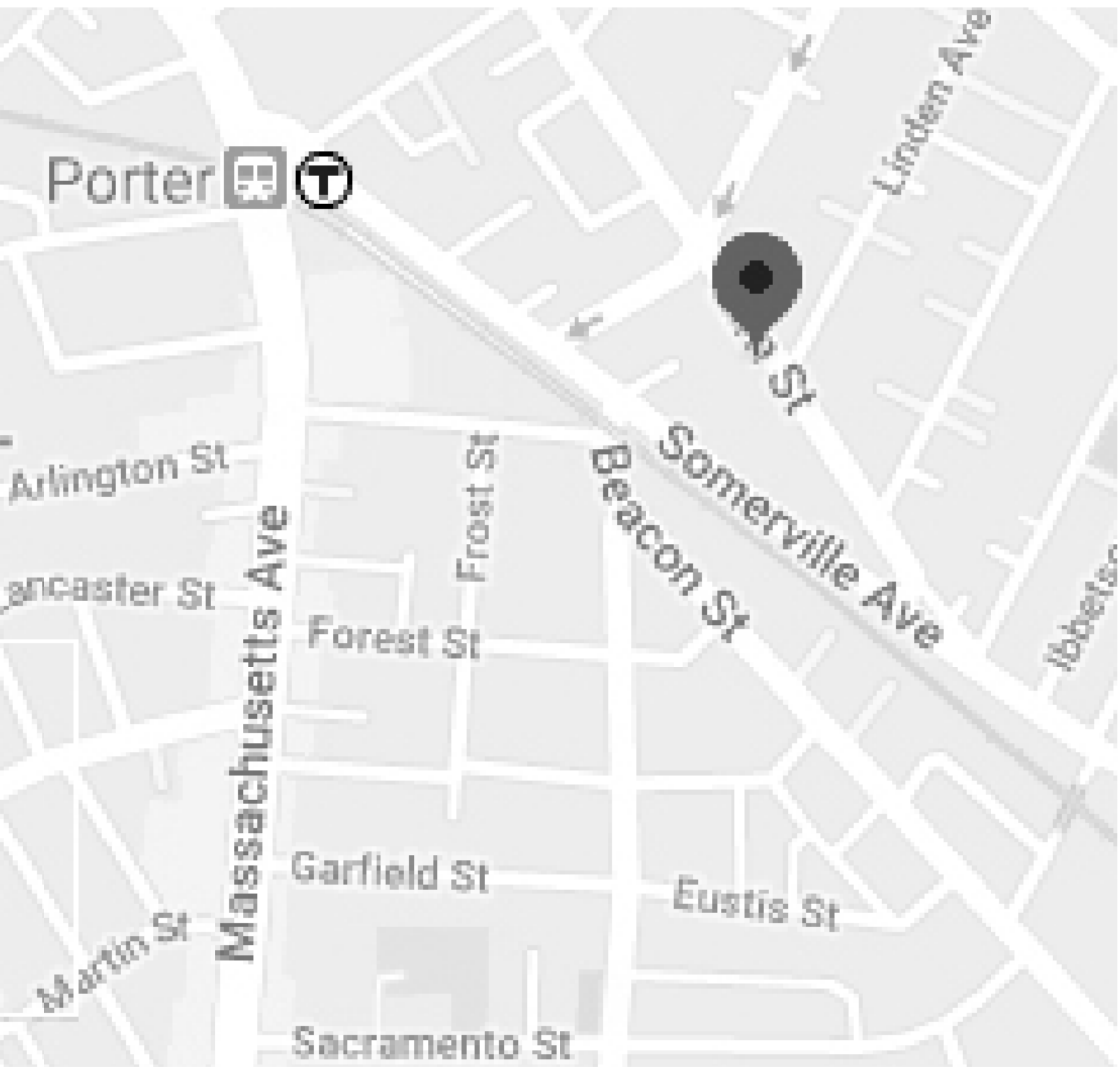

### SITE PLAN



### DRAWING LIST

SHEET	DESCRIPTION	NOTES
A-000	COVER	
A-001	ARCHITECTURAL SITE PLAN DIAGRAM	
A-100	PROPOSED BASEMENT PLAN	
A-101	PROPOSED FIRST FLOOR PLAN	
A-101.1	PROPOSED ZONING COMPLIANCE SITE PLAN	
A-102	PROPOSED SECOND FLOOR PLAN	
A-103	PROPOSED SECOND FLOOR UPPER LEVEL PLAN	
A-104	PROPOSED ROOF PLAN	
A-201	PROPOSED ELEVATIONS	
A-202	PROPOSED ELEVATIONS	
A-203	PROPOSED ELEVATIONS	

PortONE DESIGN LLC  
207 MARION ST #3  
BOSTON, MA 02128

HIGHLAND DEVELOPMENT  
100 WINCHESTER STREET  
MEDFORD, MA 02155

36 ELM STREET  
RENOVATION  
SOMERVILLE, MA 02143

THIS DRAWING IS THE PROPERTY OF THE ARCHITECT AND SHALL BE USED ONLY FOR THE PURPOSE FOR WHICH IT WAS ISSUED. IT SHALL NOT BE COPIED, REPRODUCED, OR OTHERWISE USED, WITHOUT SUCH INFORMATION BE FURNISHED IN WRITING OR IN PART TO OTHERS EXCEPT IN ACCORDANCE WITH THE TERMS OF ANY WRITTEN AGREEMENT. THE ARCHITECT SHALL BE RESPONSIBLE FOR THE PROVISION OF ALL INFORMATION AND SHALL BE RESPONSIBLE FOR THE PROVISION OF ALL INFORMATION AND SHALL BE RESPONSIBLE FOR THE PROVISION OF ALL INFORMATION.

SPECIAL PERMIT APPLICATION  
NOT FOR CONSTRUCTION

ISSUED: 25 NOVEMBER 2018

DRAWN BY: PB

CHECKED BY:

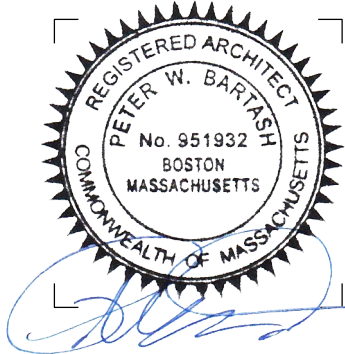



COVER

A-000

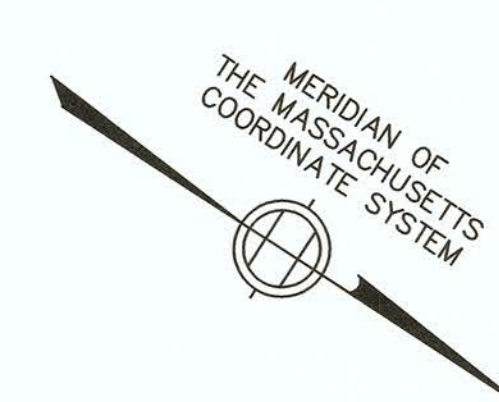



— S —	SANITARY SEWER
— D —	DRAIN LINE
— W —	WATER LINE
— E —	ELECTRIC LINE
— G —	GAS LINE
— T —	TELEPHONE LINE
Ⓢ	SANITARY MANHOLE
Ⓓ	DRAIN MANHOLE
Ⓐ	UNKNOWN MANHOLE
ⓔ	ELECTRIC MANHOLE
Ⓣ	TELEPHONE MANHOLE
Ⓕ	CATCH BASIN
	DECIDUOUS TREE
	FIRE HYDRANT
○ WG	WATER GATE
○ GG	GAS GATE
× 36.33	SPOT GRADE

THE PURPOSE OF THIS PLAN IS TO SHOW THE EXISTING CONDITIONS OF THE LOCUS PARCEL FOR DESIGN PURPOSES. THIS PLAN IS THE RESULT OF AN ON-THE-GROUND INSTRUMENT SURVEY PERFORMED BETWEEN AUGUST 17 AND AUGUST 20, 2018 BY DESIGN CONSULTANTS, INC. (DCI).

BOUNDARY LINES AND EASEMENTS FOR THE SUBJECT PROPERTY ARE PER DEED AND PLAN RESEARCH BY DESIGN CONSULTANTS, INC. THIS PLAN WAS PREPARED WITHOUT A FULL TITLE EXAMINATION, UNRECORDED EASEMENTS AND/OR ADVERSE CLAIMS BY OTHERS ARE NOT SHOWN.

LOCATION OF UNDERGROUND UTILITIES FEATURES SHOWN ARE THE RESULT OF SURFACE EVIDENCE AS LOCATED BY: FIELD SURVEY, AERIAL PHOTOGRAMMETRY, PLANS OF RECORD, INFORMATION FURNISHED BY THE RESPECTIVE UTILITY COMPANIES, AND OTHER AVAILABLE SOURCES. OVERLAP WIRE DETECTED BY HEON ELECTRIC COMPANY FOR ELECTRICAL PURPOSES ONLY. ACTUAL WIDTH, TYPE NUMBER, AND HEIGHT SHOULD BE FIELD VERIFIED PRIOR TO ANY SITE DESIGN WORK. THIS PLAN DOES NOT NECESSARILY DEPICT THE EXACT LOCATION OF ALL UTILITIES WHICH MAY EXIST AT THIS TIME WITHIN THE PREMISES SURVEYED. CALL DISGSAFE PRIOR TO EXCAVATION.



P.L.S. Matthew Lowry  
MATTHEW LOWRY, P.L.S. MASS. REGISTRATION NO. 49625

DATE 9-12-2018

OWNER: JULIE MOORE  
DEED REFERENCE: BK. 9829 PG. 422  
PLAN REFERENCE: PLAN BOOK 18 PLAN 85  
ASSESSORS: MAP 37, BLOCK A, LOT 8

PROJECT NO. 2018-082
DATE: <u>AUG. 24, 2018</u>
SHEET NO. 1 OF 1



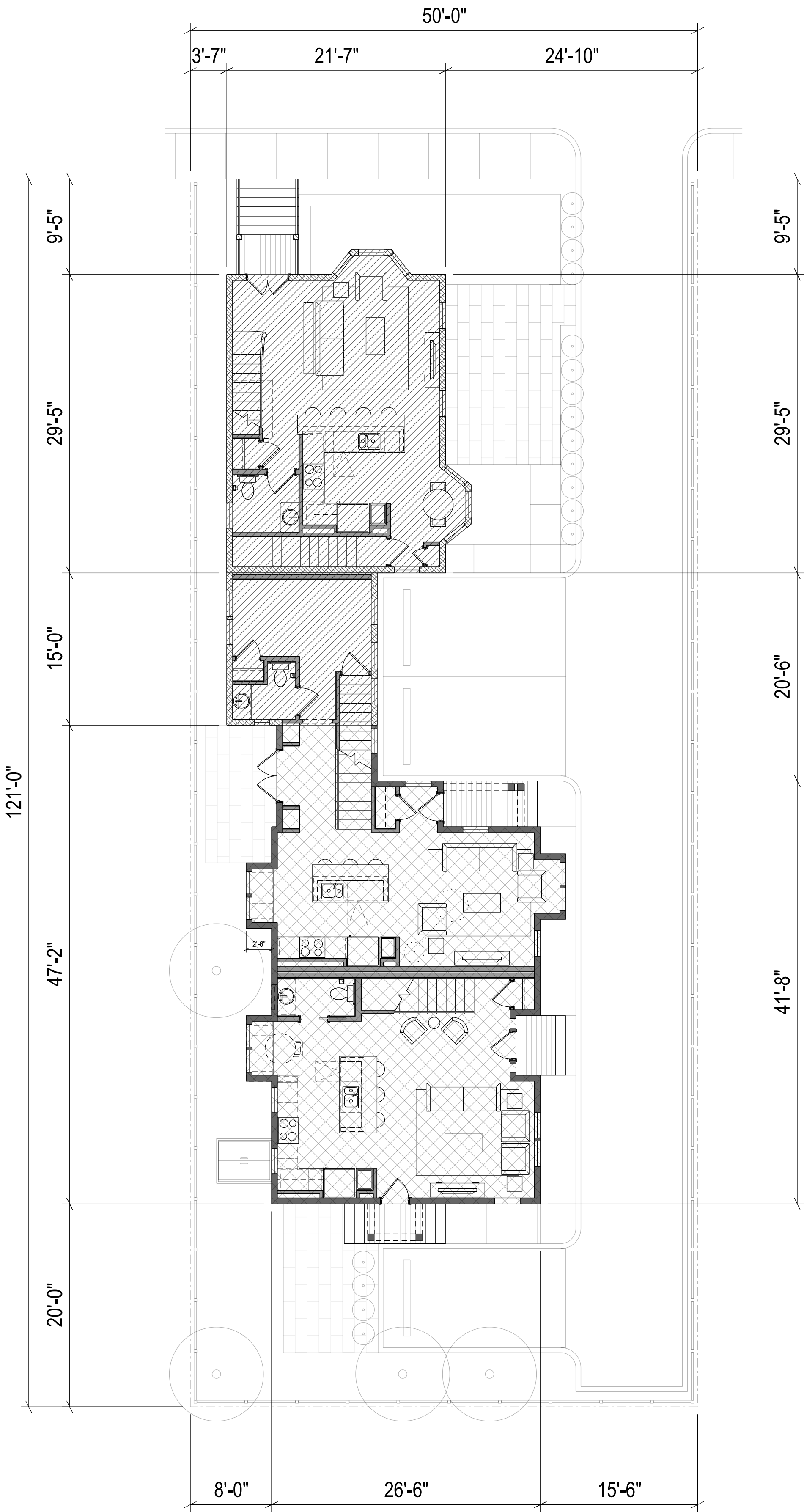
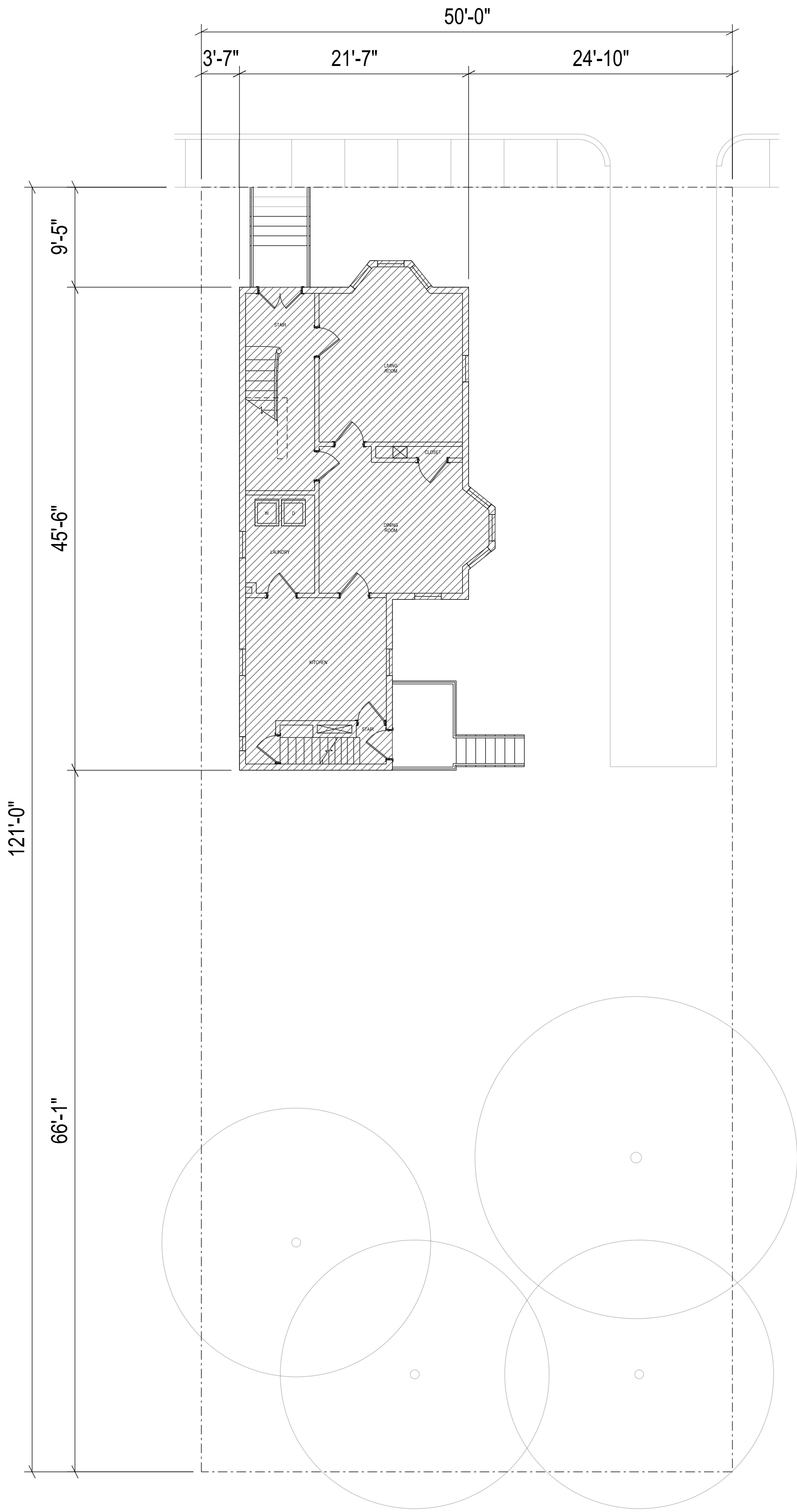
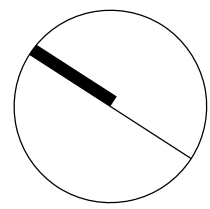
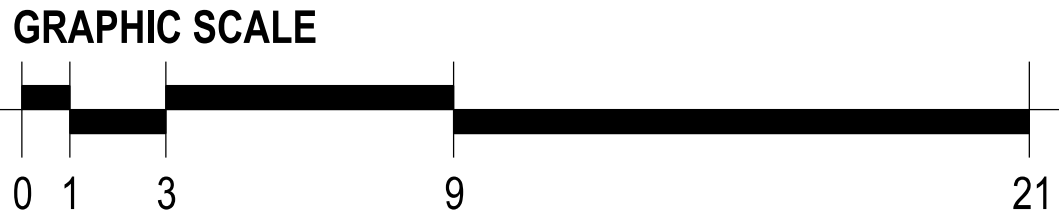

Existing Site Plan

SCALE: 1/8" = 1'-0"

Proposed Site Plan

SCALE: 1/8" = 1'-0"

PortONE DESIGN LLC  
207 MARION ST #3  
BOSTON, MA 02128

HIGHLAND DEVELOPMENT  
100 WINCHESTER STREET  
MEDFORD, MA 02155

36 ELM STREET  
RENOVATION  
SOMERVILLE, MA 02143

THIS DRAWING IS THE PROPERTY OF THE ARCHITECT AND SHALL BE  
USED ONLY FOR THE PURPOSE FOR WHICH IT WAS ISSUED. IT SHALL  
NOT BE COPIED, REPRODUCED, OR OTHERWISE USED, AND SHALL  
BE RETURNED TO THE ARCHITECT UPON REQUEST. NO PART OF  
THIS DRAWING SHALL BE USED FOR ANY OTHER PROJECT WITHOUT  
THE WRITTEN CONSENT OF THE ARCHITECT, AND SHALL BE  
RETURNED UPON REQUEST.

SPECIAL PERMIT APPLICATION  
NOT FOR CONSTRUCTION

ISSUED: 25 NOVEMBER 2018

DRAWN BY: PB

CHECKED BY:

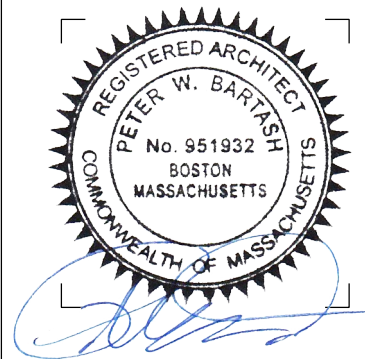

ARCHITECTURAL  
SITE PLAN DIAGRAM

A-001

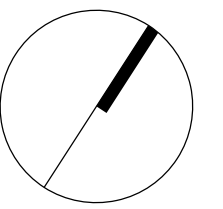

THIS DRAWING IS THE PROPERTY OF THE ARCHITECT AND SHALL BE USED ONLY FOR THE PURPOSE FOR WHICH IT WAS ISSUED. IT SHALL NOT BE COPIED, REPRODUCED OR OTHERWISE USED, NOR SHALL ANY INFORMATION BE FURNISHED IN WHOLE OR IN PART TO OTHERS EXCEPT IN ACCORDANCE WITH THE TERMS OF ANY AGREEMENT UNDER WHICH THIS DRAWING WAS ISSUED, OR WITH THE WRITTEN CONSENT OF THE ARCHITECT, AND SHALL BE RETURNED UPON REQUEST.

---

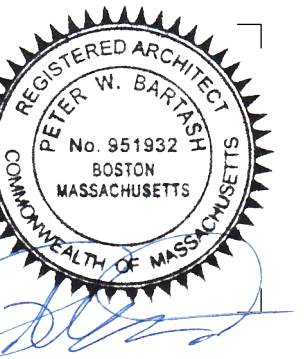

# A-100

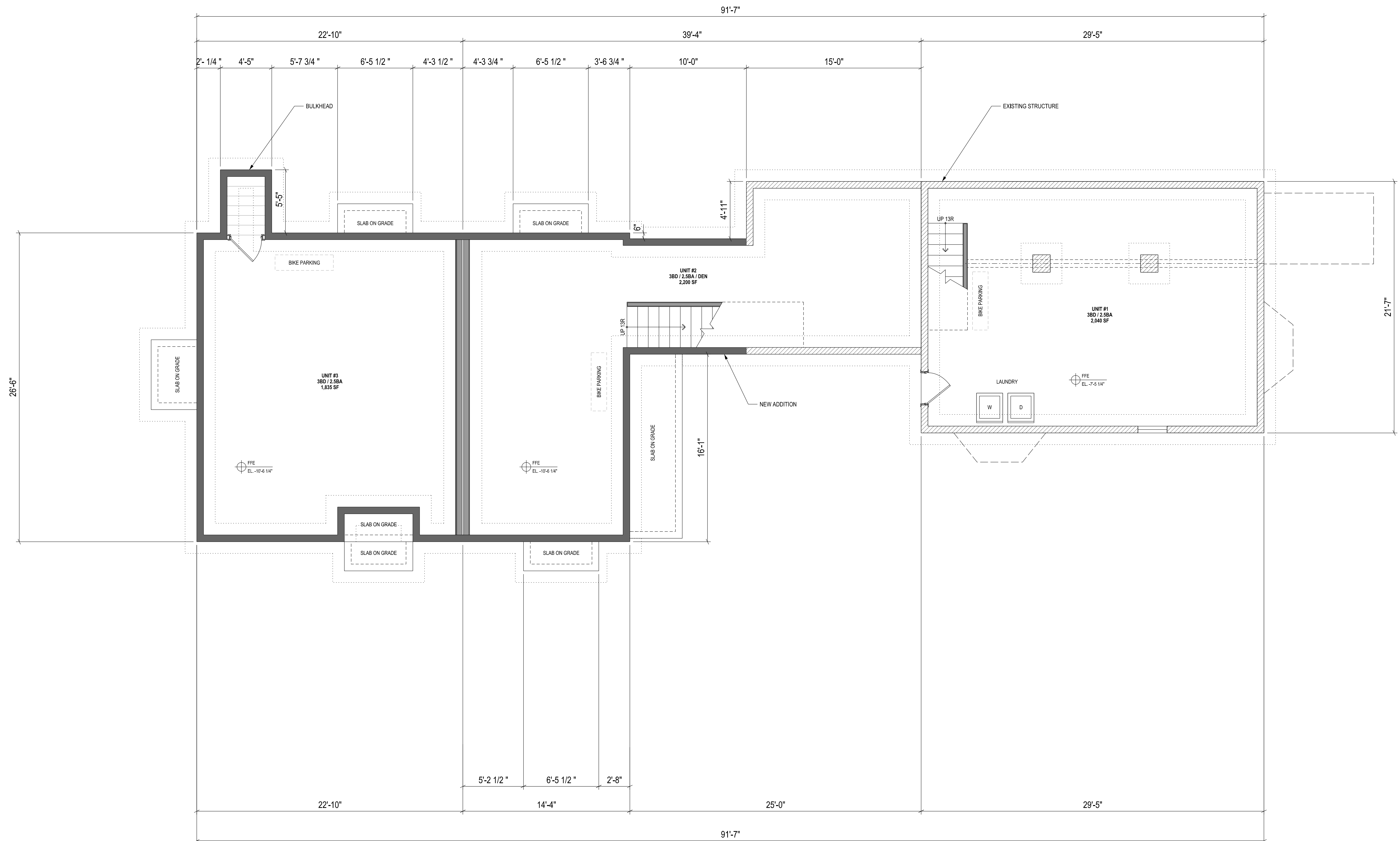

SCALE: AS NOTED



**A-101**

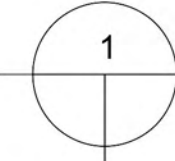

SCALE: AS NOTED



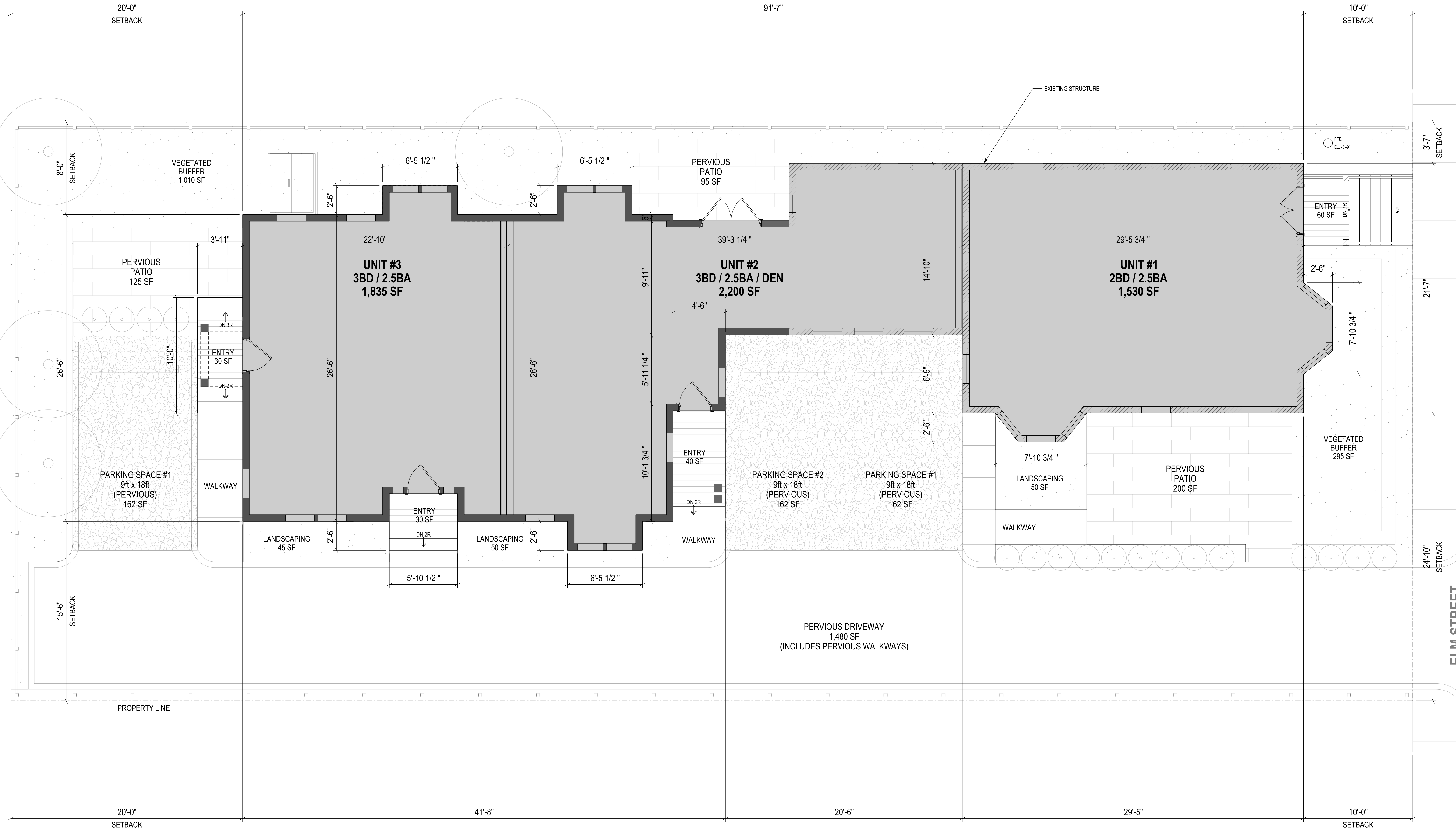
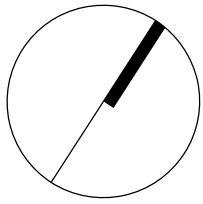
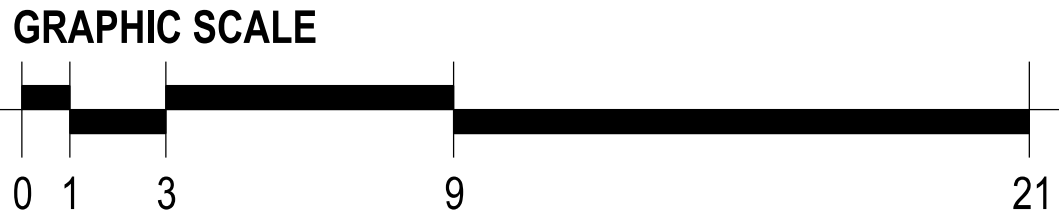

Proposed First Floor Plan  
SCALE: AS NOTED

PortONE DESIGN LLC  
207 MARION ST #3  
BOSTON, MA 02128

HIGHLAND DEVELOPMENT  
100 WINCHESTER STREET  
MEDFORD, MA 02155

36 ELM STREET  
RENOVATION  
SOMERVILLE, MA 02143

THIS DRAWING IS THE PROPERTY OF THE ARCHITECT AND SHALL BE USED ONLY FOR THE PURPOSE FOR WHICH IT WAS ISSUED. IT SHALL NOT BE COPIED, REPRODUCED, OR OTHERWISE USED, NOR SHALL SUCH INFORMATION BE FURNISHED IN WHOLE OR IN PART TO OTHERS WITHOUT THE WRITTEN CONSENT OF THE ARCHITECT. ANY UNAUTHORIZED USE OF THIS DRAWING SHALL BE AT THE USER'S SOLE RISK AND WITHOUT LIABILITY TO THE ARCHITECT. ANY CHANGES OR REVISIONS SHALL BE MADE ONLY BY THE ARCHITECT AND SHALL BE RETURNED UPON REQUEST.

SPECIAL PERMIT APPLICATION  
NOT FOR CONSTRUCTION

ISSUED: 25 NOVEMBER 2018

DRAWN BY: PB

CHECKED BY:

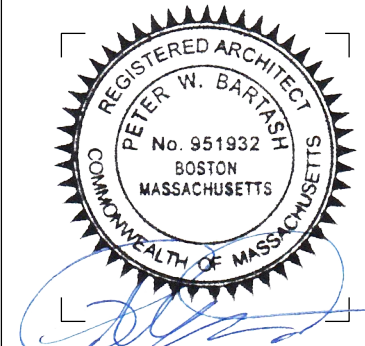

PROPOSED  
ZONING COMPLIANCE  
SITE PLAN

A-101.1



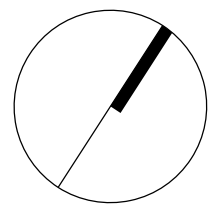
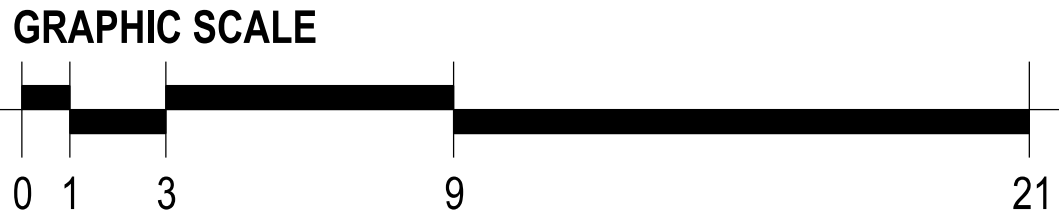

PortONE DESIGN LLC  
207 MARION ST #3  
BOSTON, MA 02128

HIGHLAND DEVELOPMENT  
100 WINCHESTER STREET  
MEDFORD, MA 02155

36 ELM STREET  
RENOVATION  
SOMERVILLE, MA 02143

THIS DRAWING IS THE PROPERTY OF THE ARCHITECT AND SHALL BE USED ONLY FOR THE PURPOSE FOR WHICH IT WAS ISSUED. IT SHALL NOT BE COPIED, REPRODUCED, OR OTHERWISE USED, NOR SHALL SUCH INFORMATION BE FURNISHED IN WHOLE OR IN PART TO OTHERS EXCEPT IN ACCORDANCE WITH THE TERMS OF ANY AGREEMENT UNDER WHICH THE DRAWING WAS ISSUED, OR WITH PRIOR WRITTEN CONSENT OF THE ARCHITECT, AND SHALL BE RETURNED UPON REQUEST.

SPECIAL PERMIT APPLICATION  
NOT FOR CONSTRUCTION

ISSUED: 25 NOVEMBER 2018

DRAWN BY: PB

CHECKED BY:

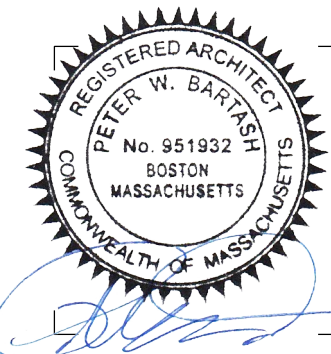

PROPOSED  
SECOND FLOOR  
PLAN

A-102

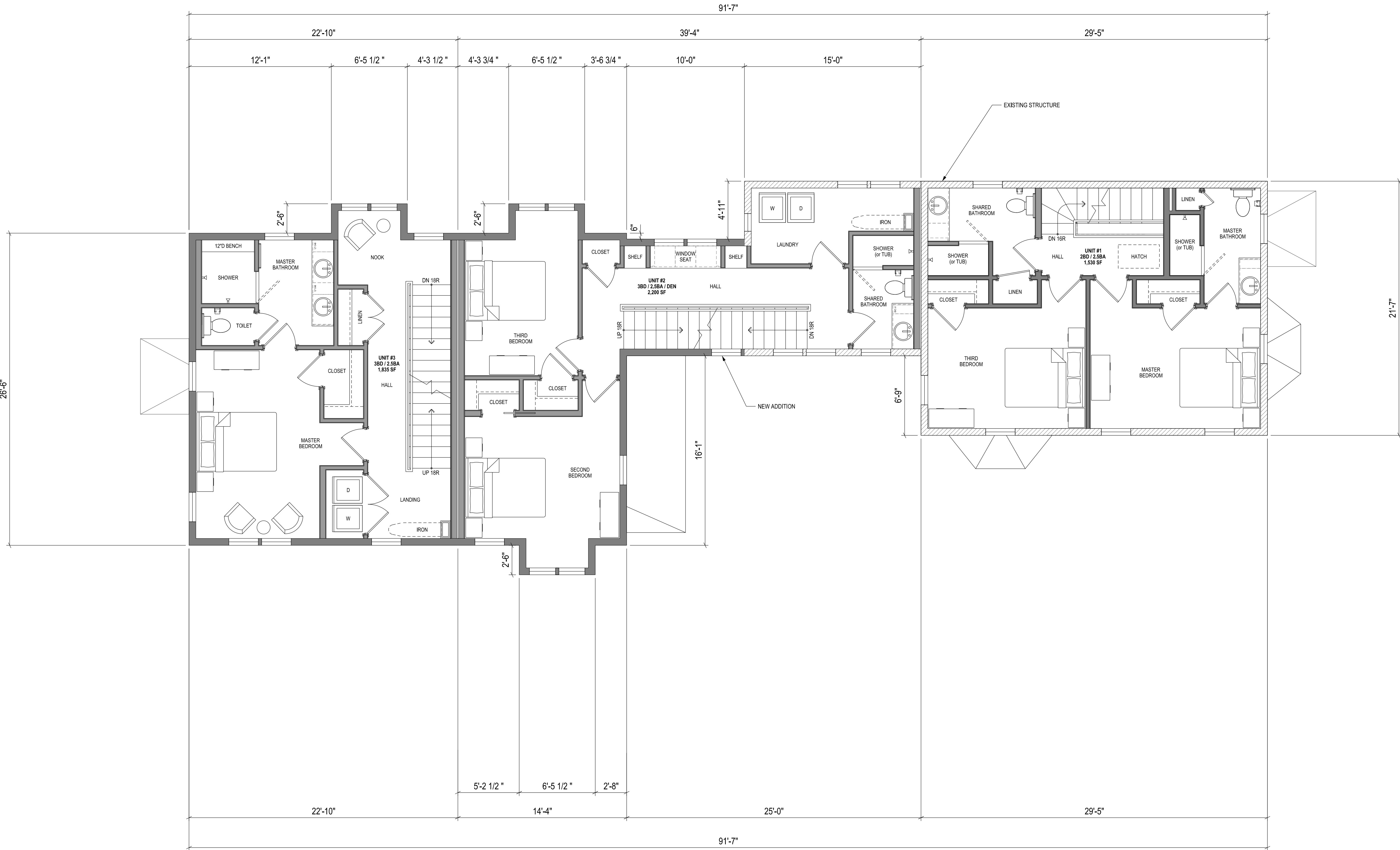

Proposed Second Floor Plan - Lower Level Plan

SCALE: AS NOTED

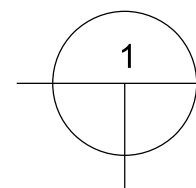

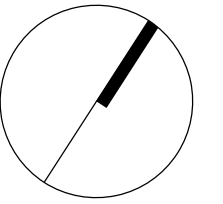
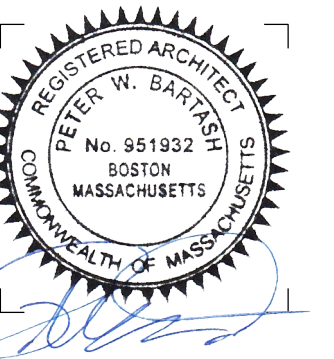

[illegible]

A-103

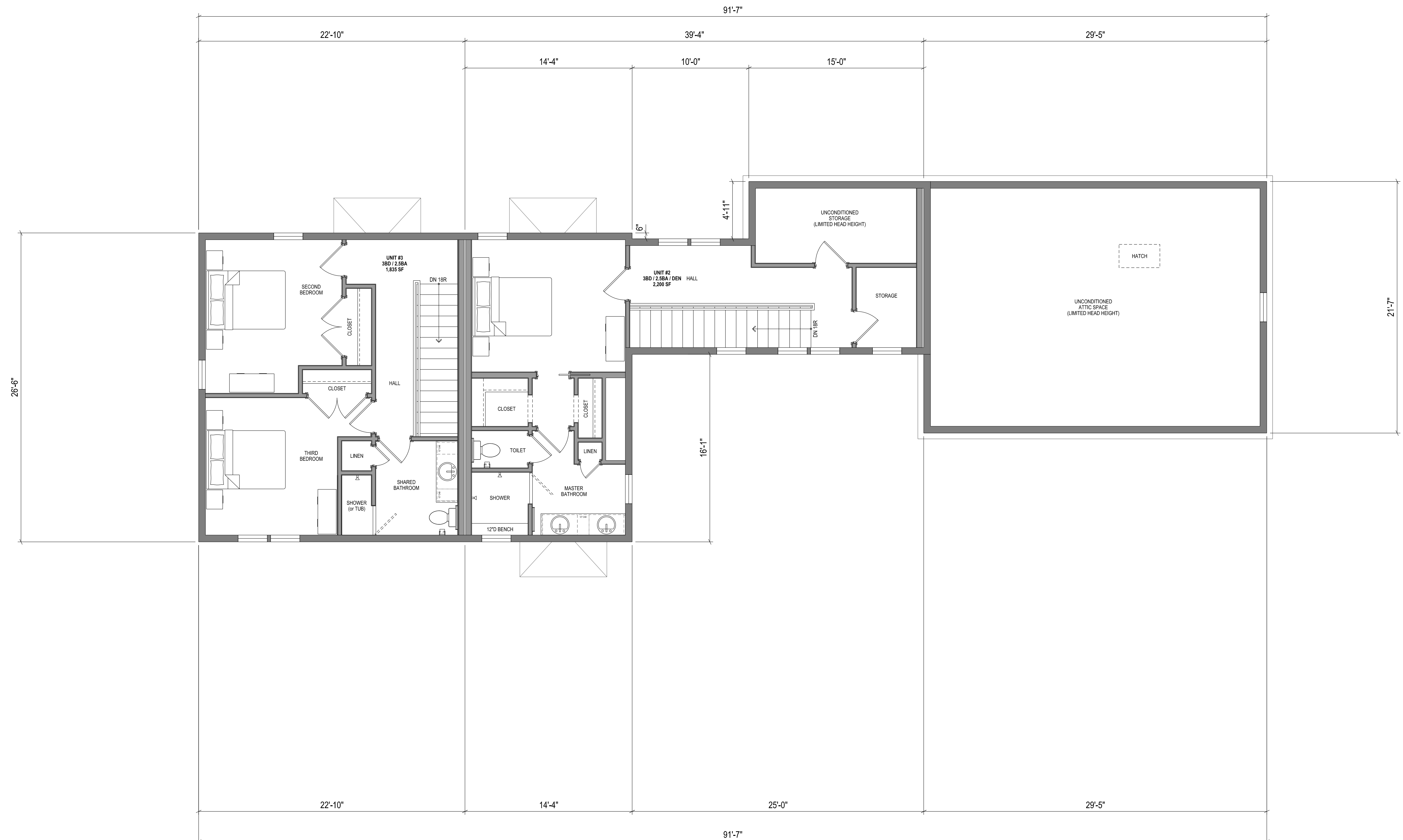

SCALE: AS NOTED

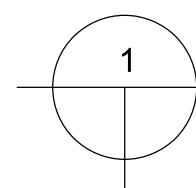



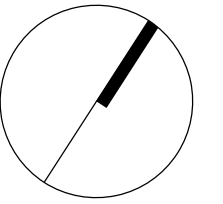

HIGHLAND DEVELOPMENT  
100 WINCHESTER STREET  
MEDFORD, MA 02155

THIS DRAWING IS THE PROPERTY OF THE ARCHITECT AND SHALL BE USED ONLY FOR THE PURPOSE FOR WHICH IT WAS ISSUED. IT SHALL NOT BE COPIED, REPRODUCED OR OTHERWISE USED, NOR SHALL ANY INFORMATION BE FURNISHED IN WHOLE OR IN PART TO OTHERS EXCEPT IN ACCORDANCE WITH THE TERMS OF ANY AGREEMENT UNDER WHICH THIS DRAWING WAS ISSUED, OR WITH THE WRITTEN CONSENT OF THE ARCHITECT, AND SHALL BE RETURNED UPON REQUEST.

ISSUED: 25 NOVEMBER 2018

CHECKED BY:

---

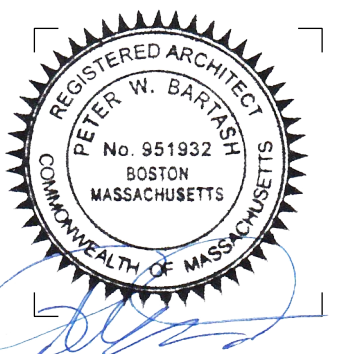

### PROPOSED ROOF PLAN

A-104

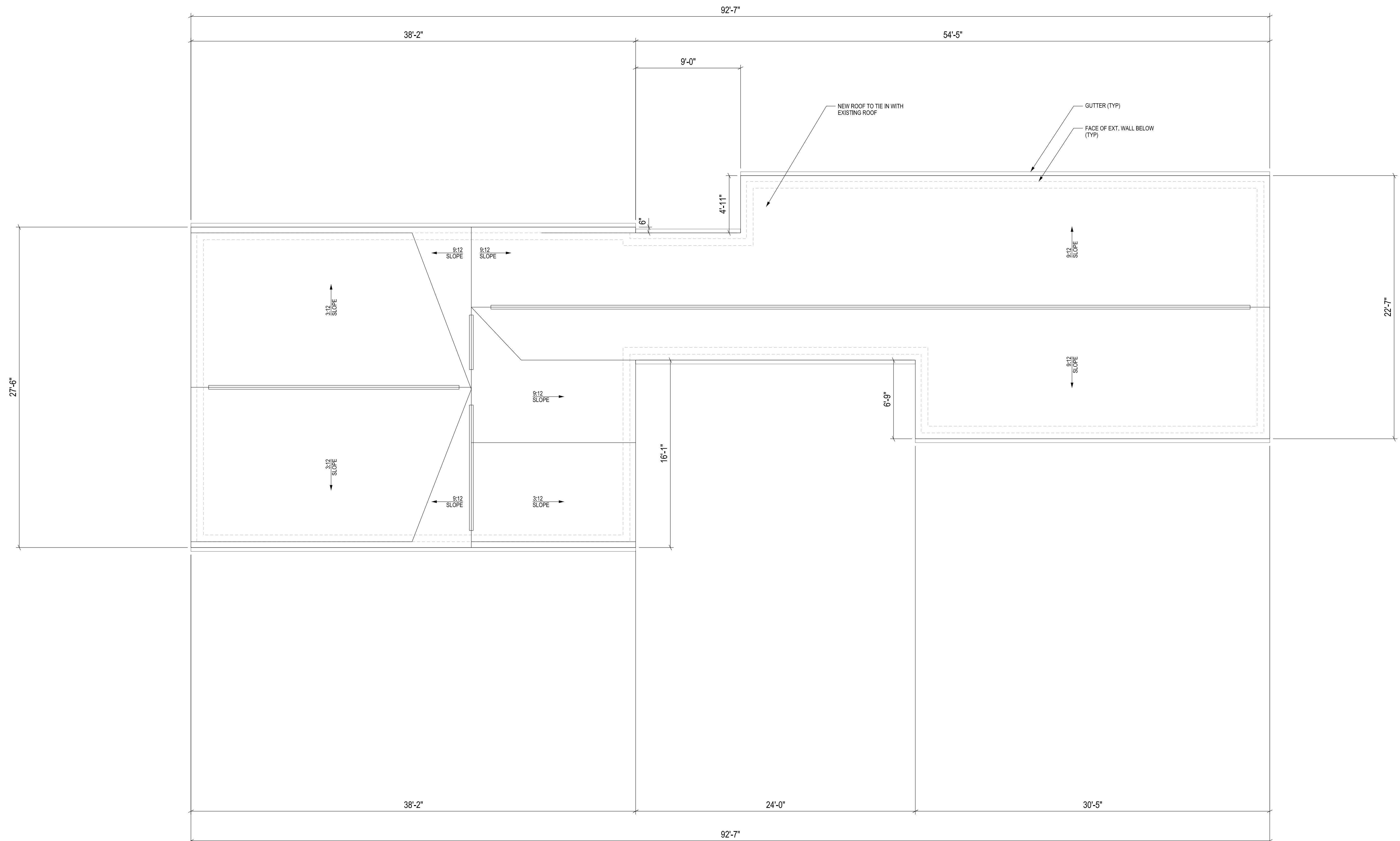

SCALE: AS NOTED

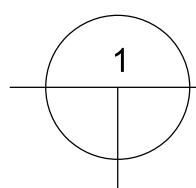



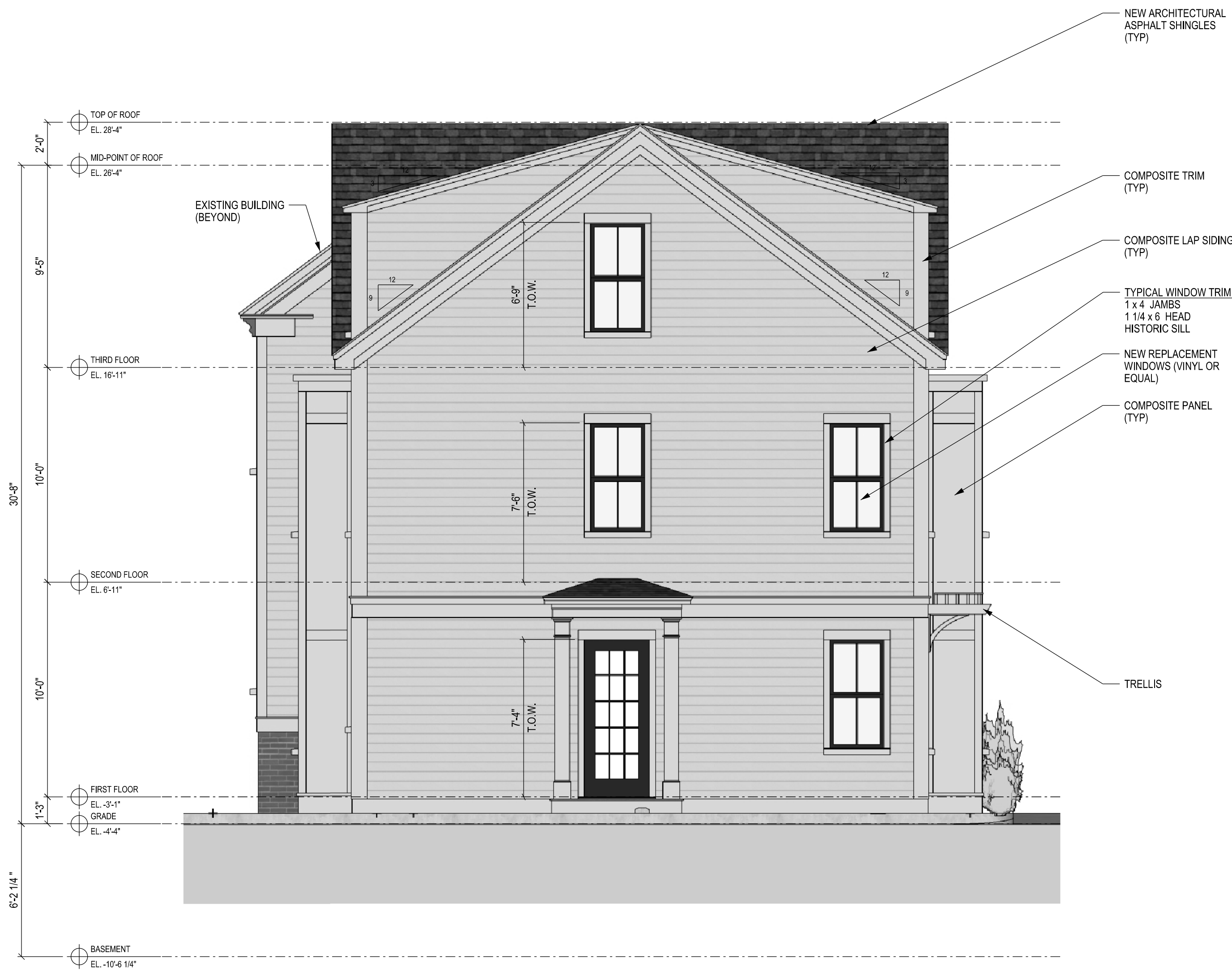
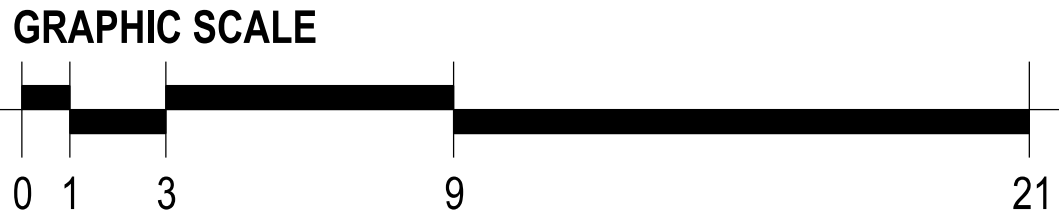

Proposed Southwest Elevation  
SCALE: AS NOTED

Proposed Northeast Elevation  
SCALE: AS NOTED

PortONE DESIGN LLC  
207 MARION ST #3  
BOSTON, MA 02128

HIGHLAND DEVELOPMENT  
100 WINCHESTER STREET  
MEDFORD, MA 02155

36 ELM STREET  
RENOVATION  
SOMERVILLE, MA 02143

THIS DRAWING IS THE PROPERTY OF THE ARCHITECT AND SHALL BE  
USED ONLY FOR THE PURPOSE FOR WHICH IT WAS ISSUED. IT SHALL  
NOT BE COPIED, REPRODUCED, OR OTHERWISE USED, NOR SHALL  
SUCH INFORMATION BE FURNISHED IN WHOLE OR IN PART TO  
OTHERS EXCEPT IN ACCORDANCE WITH THE TERMS OF ANY  
AGREEMENT UNDER WHICH THIS DRAWING WAS ISSUED, OR WITH  
PRIOR WRITTEN CONSENT OF THE ARCHITECT, AND SHALL BE  
RETURNED UPON REQUEST.

SPECIAL PERMIT APPLICATION  
NOT FOR CONSTRUCTION

ISSUED: 25 NOVEMBER 2018

DRAWN BY: PB

CHECKED BY:

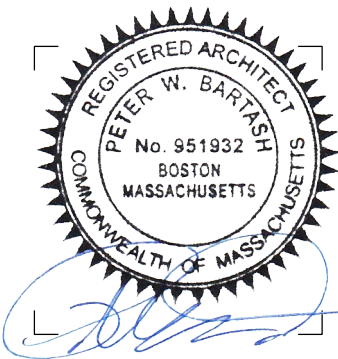

PROPOSED  
ELEVATIONS

A-201



**A-202**



SCALE: AS NOTED



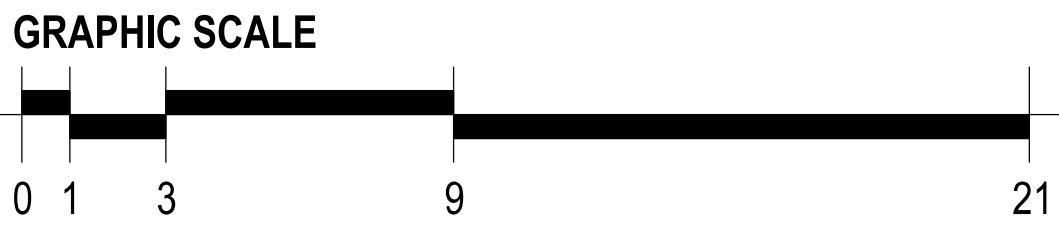

Proposed Southeast Elevation  
SCALE: AS NOTED

PortONE DESIGN LLC  
207 MARION ST #3  
BOSTON, MA 02128

HIGHLAND DEVELOPMENT  
100 WINCHESTER STREET  
MEDFORD, MA 02155

36 ELM STREET  
RENOVATION  
SOMERVILLE, MA 02143

THIS DRAWING IS THE PROPERTY OF THE ARCHITECT AND SHALL BE USED ONLY FOR THE PURPOSE FOR WHICH IT WAS ISSUED. IT SHALL NOT BE COPIED, REPRODUCED, OR OTHERWISE USED, NOR SHALL SUCH INFORMATION BE FURNISHED IN WHOLE OR IN PART TO OTHERS WITHOUT THE WRITTEN CONSENT OF THE ARCHITECT. ANY VIOLATION OF THIS AGREEMENT SHALL BE CONSIDERED A BREACH OF THE ARCHITECT'S PROFESSIONAL OBLIGATIONS AND SHALL BE RETAINED UPON REQUEST.

SPECIAL PERMIT APPLICATION  
NOT FOR CONSTRUCTION

ISSUED: 25 NOVEMBER 2018

DRAWN BY: PB

CHECKED BY:

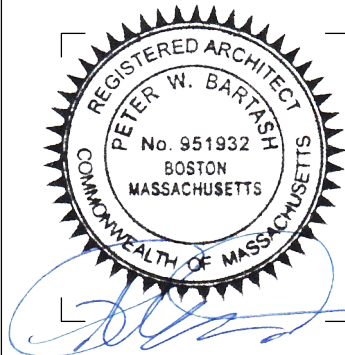

PROPOSED  
ELEVATIONS

A-203